

Compacting Soil

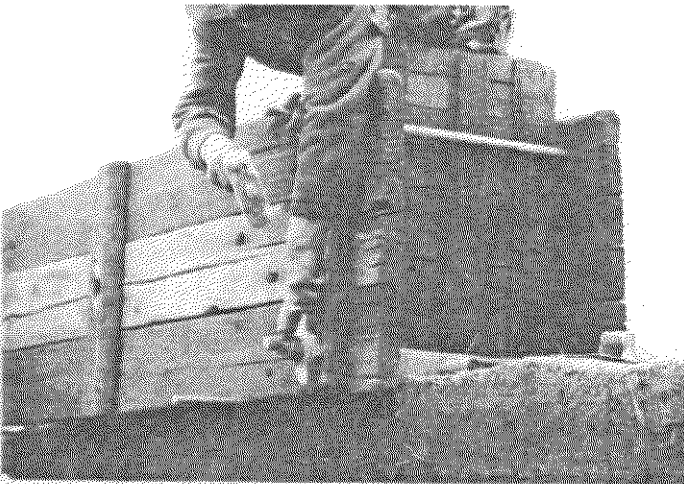

Fastening Form-Work

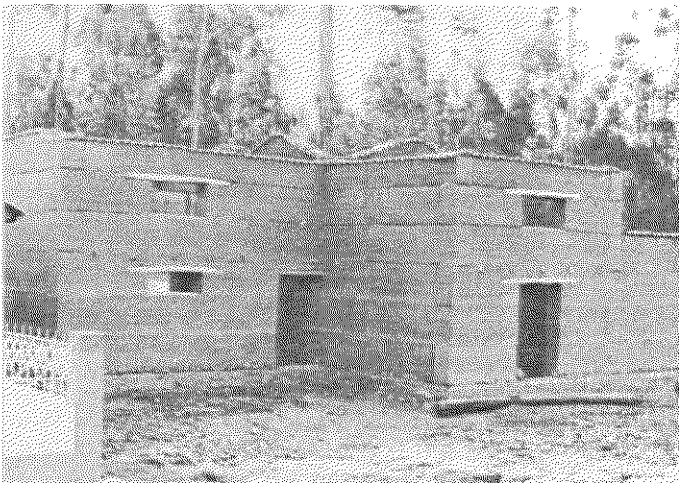

Completed Tapial Walls
(Huamcayo, Peru)

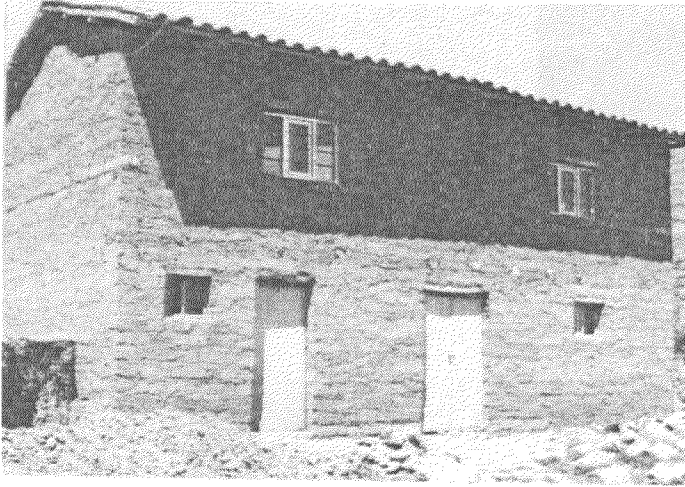

Rural 2 story, oblong house with uneven distribution of openings

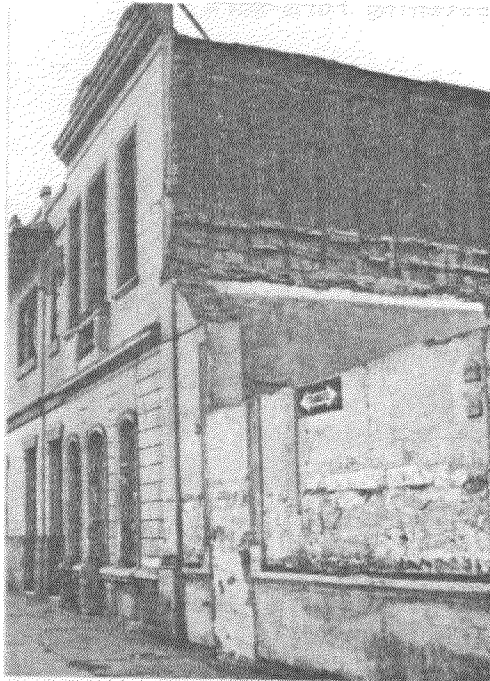

19th Century house in Lima, Peru
1. floor adobe
2. floor quincha



Model house in Acomayo, Dept. of Huamuco, Peru

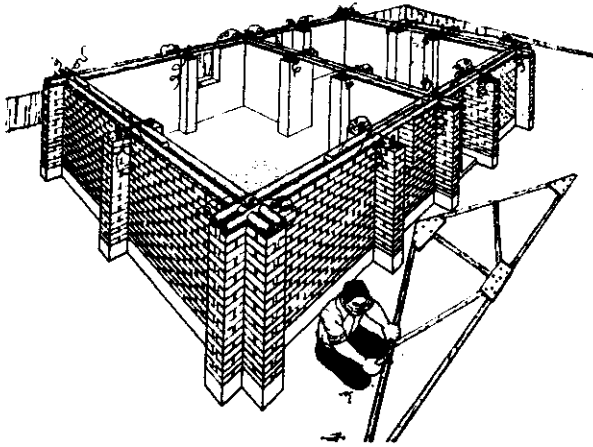

Trussmaking

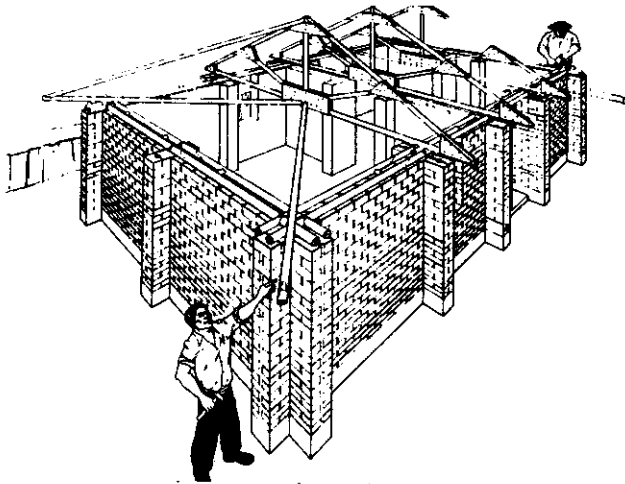

Making a roof of "quatro aguas"
(no gables)

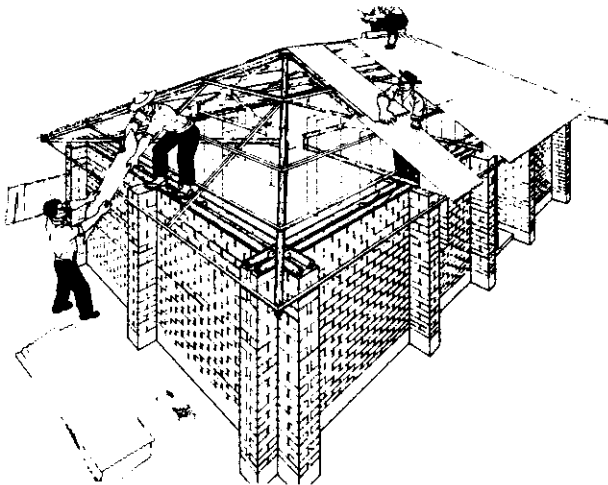

Roof covering

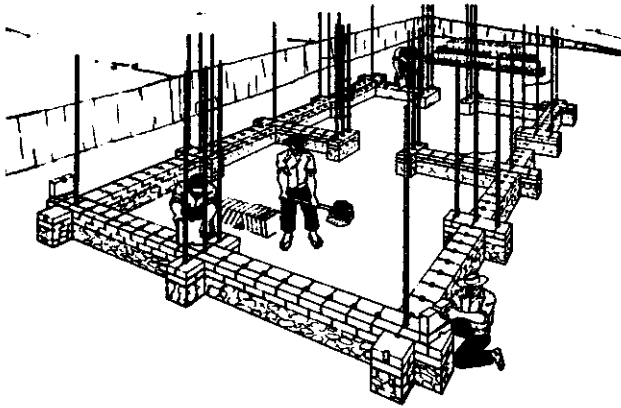

Laying adobes

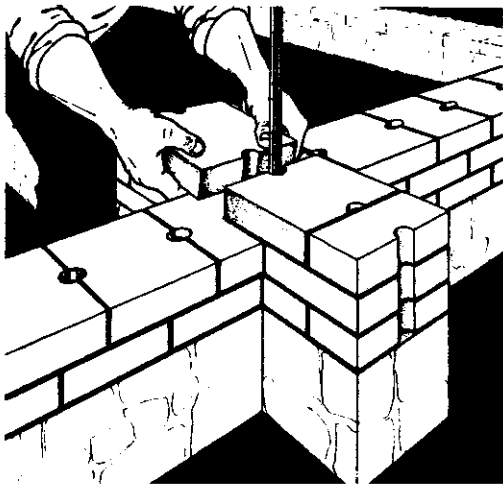

Making a pilaster

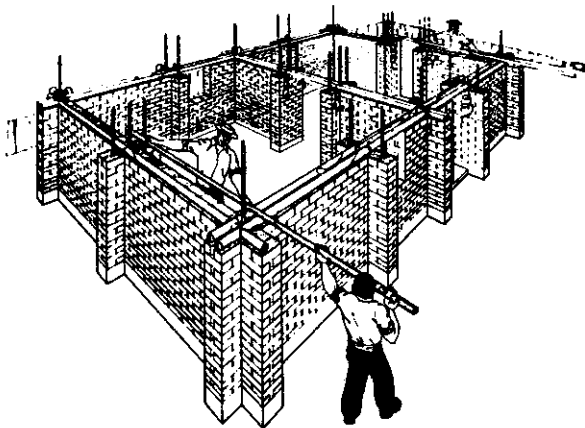

Installing the collar beam

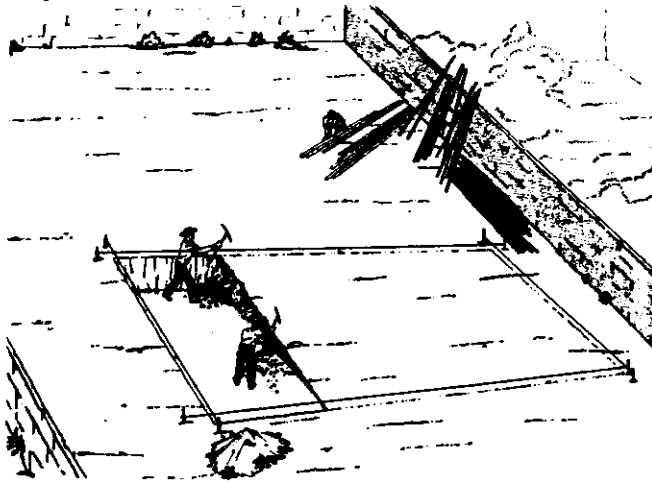

Making a level site

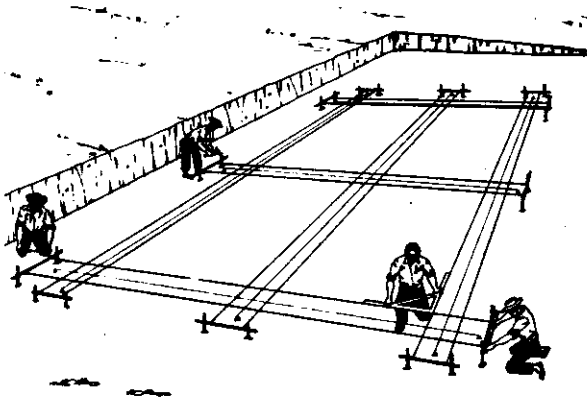

Delineating the foundation

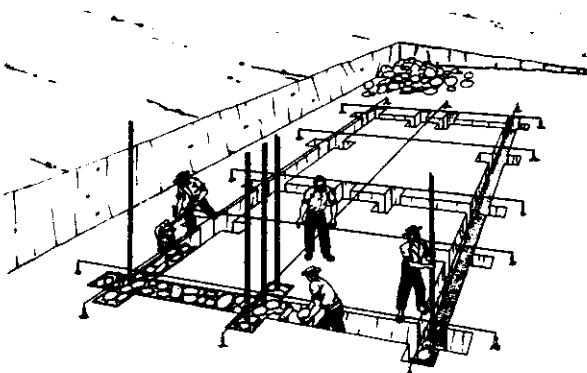

Placing reinforcement and laying foundation.