

4.2 RECOMMENDED ACTIONS

4.2.1 Short Term Action	Responsible Agency
<ul style="list-style-type: none"> .Ensure building standards are followed so as to reduce loss of lives and structures in the event of a hazard. 	Physical Planning Unit
<ul style="list-style-type: none"> .Organize community education on the importance of planning in our society and how it relates to hazards. 	Ministry of Education
<ul style="list-style-type: none"> .Raise level of open low-lying lands in the Glebe area and along river flood plain. 	Comm. and Works
<ul style="list-style-type: none"> .Clear all blocked culverts from junction. 	Comm. and Works
<ul style="list-style-type: none"> .Repair sections of damaged sea wall along seashore and in the area of the church. 	Sea-Ports Authority
4.2.2 Long Term Action	Responsible Agency
<ul style="list-style-type: none"> .Urban renewal plan required Upgrading surrounding settlements. Small industrial sites to be identified for local investors. Improve Living conditions by promoting safe building health standards. 	Physical Planning Unit Health Dept.
<ul style="list-style-type: none"> .Prepare or implement proposals for re-development of slum and squatter areas (Glebe area). 	Physical Planning Unit

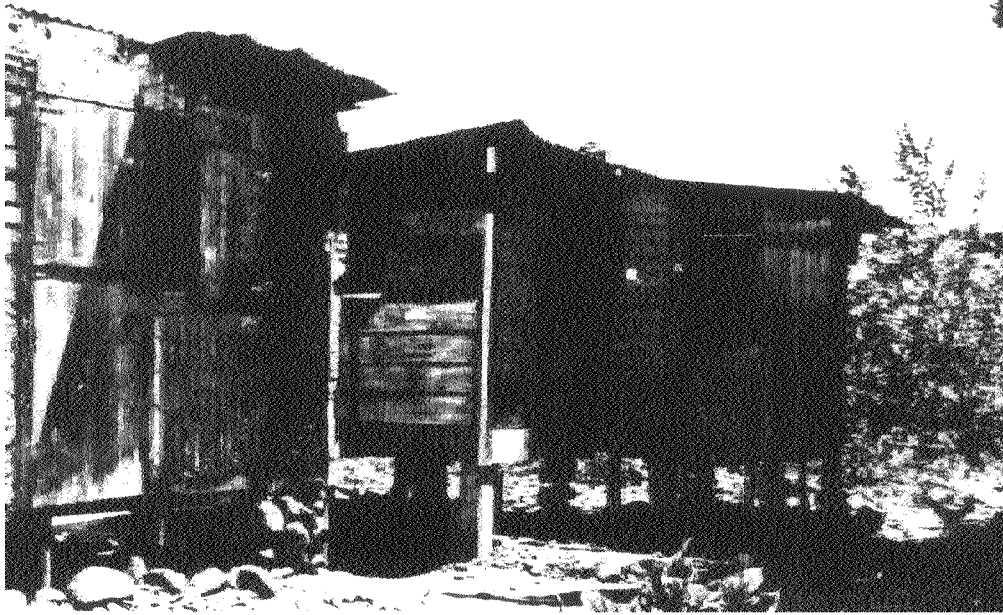

Chattel development in low-lying land close to the seashore.

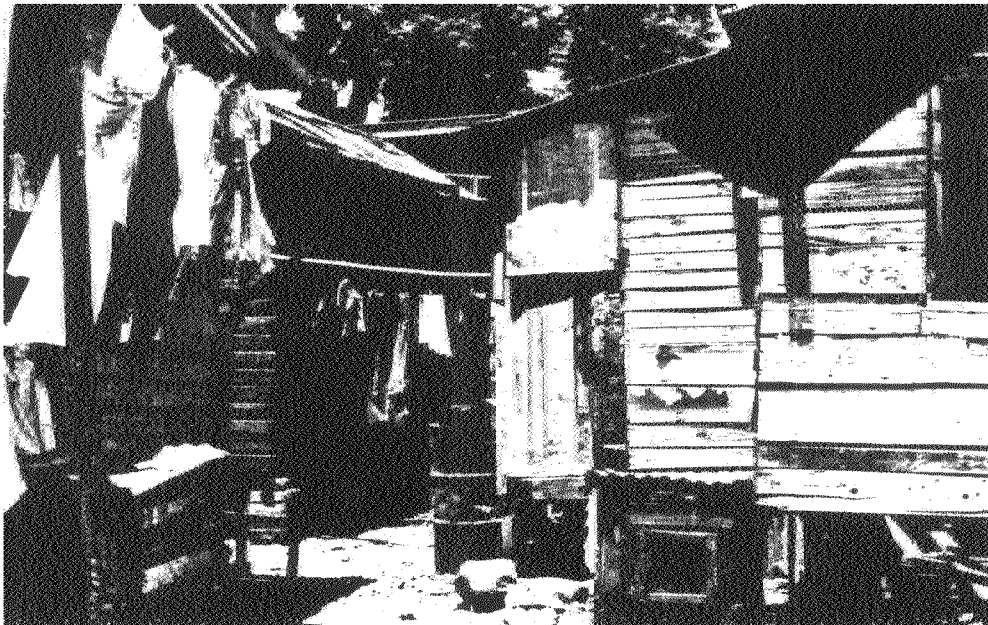

Chattel development, overcrowding dense area.